COLORADO SPRINGS GAZETTE.

NUMBER 4871. COLORADO SPRINGS, COLO., THURSDAY, AUGUST 29, 1889. PRICE FIVE CENTS.

BUCKEYE DEMOCRATS.

The Democrats of Ohio Hold Their State Convention.

A Platform Declaration in Favor of Tariff Reform.

Ex-Congressman Campbell Nominated for Governor.

The Name of Cleveland Greeted with Enthusiasm.

The Ohio Democracy.

DAYTON, O., August 28.—The democratic state convention met in the rink this morning. During the preliminary business the mention of the name of Grover Cleveland as the noble and greatest of living democrats called forth long and continued applause. Hon D Harter, of Richland county, was made temporary chairman. The platform was read and adopted. It begins as follows:

First—The democracy of Ohio in convention assembled approves the declaration of principles made by the national democracy in St. Louis in 1888, and especially that part of it demanding the reduction of tariff taxes. We will continue the battle for tariff reform until the cause of the people is triumphant.

Second—We regard trusts in whatever form they are organized, as the legitimate result of our present tariff system, and demand the repeal of all tariff taxes that enable them to extort from the people exorbitant prices for the products of their control.

Other planks favor just and liberal pension laws, denounce the republican administration for a violation of its civil service pledges and the remainder of the platform refers to state matters.

The nominations for governor were next in order and on the second ballot Hon James Campbell of Butler county was nominated. Campbell was sent for and a brief speech taken.

The ticket was completed as follows: For lieutenant governor, Wm. Vance Maghis of Logan county; for judge of the supreme court, Martin Follet, of Washington county; for state treasurer, W. E. Borden, Guernsey county; for state commissioner of schools, Chas. C. Miller, Putnam county; for attorney general, J. M. Lewis, Champaign county; for member of the board of public works, Frank Reynolds Hamilton county; for clerk of the supreme court, I. G. Shoemaker, Brown county. The convention after completing the ticket adjourned.

Harrisburg, Pa., August 28.—The prohibition state convention met here to day. After listening to speeches, applauding candidates and choosing Rev. A. R. Cowles permanent chairman a recess was taken till afternoon.

The platform declares that the traffic in intoxicating liquors is a prolific source of crime and lawlessness and should be prohibited. The platform of the national prohibition party is endorsed. The Australian system of balloting is favored, and the platform declares that all citizens with distinction of sex, race, or nationality should have the power of the ballot. J. R. Johnston, of Pittsburg, was nominated for state treasurer and the convention adjourned.

El Paso, Tex., August 28.—A. J. Sampson, United States consul at Paso Del Norte, arrived this afternoon over the Santa Fe. The only republican paper in El Paso after interviewing him says: During the conversation which followed he said in answer to a question regarding his purported interview with a reporter of the Associated press at Denver:

"It is true I was interviewed or rather had a short conversation with a reporter at the time and place mentioned but what I really said at that time was so garbled and misconstrued that I hardly recognized it myself. I think it probable that the interview was written up by the reporter in the manner it was with the idea of pleasing the Colorado people or as we say in the west of making it solid with them and it certainly had that effect. For, until I left I was congratulated on my pronouncement on all sides by the leading men. I repeatedly endeavored to explain and set myself aright for I really did not use the language attributed to me on that occasion."

"What did you say at that time?" asked the reporter. "You will pardon me," replied Mr. Sampson, "but I must refuse to be interviewed on that subject. I cannot at present state my views on the lead ore question, but I assure you I can be unprejudiced and unprejudiced in any way in the matter."

He did not seem to want to talk definitely with the representative of the Associated press, making no definite statement of his opinion on the lead ore and reciprocity questions. This extreme caution of the consul at this time is attributed to the following interview with Sampson's predecessor, published this morning. It was circulated on the streets last evening that the governor of Chihuahua had petitioned President Diaz not to give General Sampson, the newly appointed American consul at Juarez, his exequatur. Last night a Times reporter went in search of Consul Mackey. Mr. Mackey did not care to be interviewed but when questioned directly if he had heard of any protest being made against General Sampson, he said:

"I was notified by the governor of the state of Chihuahua that he had sent in a protest asking the Mexican government to refuse to accept Sampson on the ground that he had already expressed himself as against the interests of Mexico and that he had given expression to sentiments in conflict with the friendly commercial intercourse heretofore existing between the two republics. This is the position taken by the governor of Chihuahua. I do not know what the result will be."

Interviewed in London.

LONDON, August 28.—Mrs. Maybrick will shortly be removed to the convict prison at Workington in Surrey. Her friends can visit her there once every two months.

Coming to America.

TORONTO, August 28.—The delegates to the American Association for the Advancement of Science are still pouring into the city. The principal business yesterday was the arranging of the details of the programme. A number of papers on agricultural subjects were also read.

The San Bernardino Fire.

SAN BERNARDINO, Cal., August 28.—Last night's fire was confined to the burnt block. The loss is $50,000.

American Tennis Champion.

NEWPORT, R. I., August 28.—H. M. Slocum, Jr., this morning beat H. A. Shaw, Jr., 6-3, 6-1, 4-6 and 6-3 and won the amateur tennis championship of America.

War Claim to Be Paid.

FREDERICK, Md., August 28.—In 1864 Confederate General Early levied a tax of two thousand dollars on this city. As a town it was entitled to the protection of the federal government. It is thought that this sum should be repaid and the board of aldermen has employed an attorney to press the claim.

Mysterious Assault.

CHICAGO, August 28.—The mammoth Klare, who sculptured for Martin Burke, the box supposed to contain Cronin's clothes, was murderously assaulted by a gang of unknown persons last night. He was scared within an inch of his life and was picked up insensible though only slightly hurt.

A Fast Steamer.

NEW YORK, August 28.—The steamship City of Paris which arrived this morning, has broken her record again beating her own best time from Queenstown by three hours and forty nine minutes. The actual time from Queenstown to Sandy Hook light ship was five days nineteen hours and eighteen minutes.

Weather Indications.

WAR DEPARTMENT,
WASHINGTON, D. C., Aug. 28, 10 p. m.

Indications for twenty four hours commencing Thursday, Aug. 29, at 7 a. m.: For Colorado—Light local showers in eastern, fair in western, cooler in northern, stationary temperature in southern portion. Variable winds.

The Boston's Injuries.

WASHINGTON, August 28.—An official report on the Boston's accident, which has been received at the navy department shows that the accident to the vessel is even more serious than at first supposed. At least twelve and probably fourteen large steel frames were damaged beyond repair. It will require at least six months to repair. The sum of $100,000 will hardly be sufficient to put the vessel in condition for sea service again.

Nagle's Case.

SAN FRANCISCO, August 28.—The case of Deputy Marshal Nagle who shot David S. Terry was taken up in the United States circuit to day, for the purpose of fixing a time for taking the testimony and hearing arguments on the question of the jurisdiction of the federal court. It was announced that the attorneys representing the state had withdrawn from the case and the hearing was postponed till next Tuesday.

Lynch Case.

CHICAGO, August 28.—The Cronin case came up in the criminal court again this morning. The attorneys for and against the prisoners, who ask for separate trials made arguments in support of their motions and then State's Attorney Longenecker took up the argument in opposition. Judge McConlogue called attention to the fact that the men were not charged merely with joint murder, but with conspiring to murder, which had decided the hearing on the question of separate trials.

Judge Longenecker argued at some length why separate trials could not be granted and was followed by Attorney Forrest, representing ex-Detective Coughlin. The court then adjourned until to morrow.

Lockout, August 28.—At a meeting of the striking dock men this evening Burns, the leader of the strikers, said that he had heard that 4,000 Belgians would be imported unless the strike ended. He at once telegraphed the Belgian Workingmen's union, and blocked that move of the employers. The strikers now number 150,000. The leaders express their determination to win the struggle. The reports from the officials of the Commercial Dock company to the effect that there is a prospect of settlement. There is less intimidation and affairs generally have quieted down. In the vicinity of St. Pancras depot, however, there is still some excitement. Many coal heavers are resuming work at advanced wages which course is violently opposed by the strikers who urge that no work be resumed until an advance is conceded to all.

A mob of howling strikers numbering several thousands attacked the coal vans leaving the yards under police escort. They undid the chains and traces compelling the drivers to return. In a short while 6,000 strikers had arrived on the scene and started for the coal yards.

The shippers and merchants are pressing the dock companies to yield, declaring that they are driving trade to other points. The dock companies complain of the pressure upon them and promise to give an answer later. An increased number of men are now at work and steamers are being loaded slowly. Some car men have resumed work. Several shiploads of sugar are lying in the Thames, the owners being unable to secure laborers. All the cargoes at Greenock were bought in fifteen minutes at an advance and sent by train to London.

The various ports in the metropolitan district are crowded with vessels bound for London, which are detained pending the settlement of the strike. A monster process on left the docks to day, which was swelled as it progressed by men from the iron works and carters and cutters from Millwall. A steamer which had been loaded by stewards and clerks from the office of the consignees sailed to-day for New Zealand. Other shipping houses are taking similar action. The clerks, however, are disposed to object and are considering the question of striking. The men at Hirsch's Cojahagen oil mills and Johnston Brothers' white lead mills have struck. A delegation of wharf owners and granary owners held a conference with the directors of the dock company to day. Delegates from the coal heavers visited the coal exchange this afternoon and submitted that they had no quarrel with the coal merchants. They stuck to principle and would not resume work until the demands of the dock men had been granted. The merchants pointed out the injustice of this position but to no effect. It is said that 10,000 of Lord Durham's miners are idle by reason of the London strike.

LATER.—The dock companies show signs of yielding and have referred the questions in dispute to a committee composed of the officials of the companies and delegates from the strikers. A decision is expected to night.

At midnight the strike of coal porters is practically ended and they will resume work to morrow, the merchants having conceded the demands of the strikers. The Glasgow dockmen have formally demanded an advance of wages.

VETERANS IN CAMP.

Thousands of G. A. R. Men at the Milwaukee Encampment.

Two Hundred Regimental Reunions Held Yesterday.

General Russell Alger Elected Commander-in-Chief.

Sherman Makes What He Says Will be His Last Speech.

The G. A. R. Encampment.

MILWAUKEE, August 28.—The twenty third national encampment of the G. A. R. was called to order by Commander in Chief Warner this morning. After prayer by Chaplain Wharton of the Wisconsin department and a brief introduction Commander Warner began to read his address.

After eulogizing the G. A. R., the speaker went into statistics. They show a net gain in membership for the past year of 21,431. He commended to each department the patriotic practice of posts in the department of New York of presenting, on the birthday of the father of his country, an American flag to such public schools as are not yet in possession of one. Warner closed his address with a review of pension legislation and said that the day was not far distant when an honorable discharge from the union army or navy would be all the evidence required to secure a pension to the holder.

About 200 regimental reunions were held this afternoon. About 77,000 people gathered at the National Soldiers' home for disabled veterans, where the men passed in review before General Sherman and party. General Sherman was received with immense enthusiasm and made a brief speech, which he says is the last he will ever make. General Sherman said:

"Boys, my speaking days are over. I am not going to make more speeches. I am always glad to see so many soldiers looking hearty and healthy. I think we can stand on our legs yet. I like to see that our old Uncle Sam takes good care of these old soldiers. Uncle Sam cannot make old men young, but he can make young men just as good as you or I ever were. I see Milwaukee is full of them and they are coming out of the bushes everywhere. We have passed through one crisis of our country's history. I do not see any prospect of another, but nobody knows the future. Bring up your children to love and venerate the old soldiers who fought in '61-65 and make them pray over their beds when they ask that God bless that you fought and lived in days which tried us to the utmost. Let us venerate that flag and love our country and love each other and stand by each other as long as we have heads on our shoulders and legs on our bodies. The old soldiers who marched against the enemy in those trying days, a grateful country tries to assist and will, I think, in fact I am sure, be good to you when you get too old. All that is necessary is to keep young as long as you can and do not go into a soldier's home if you can help it."

Ex-Postmaster General Black and Secretary of Agriculture Rusk also made brief remarks. The annual reunion of the veteran signal corps was held here to day and elected J. B. Forsker of Ohio, president.

The following points are taken from the annual report of Adjutant General Weights: There are 4[illegible] permanent departments with 8,711 posts and a good standing membership of 452,589, showing a net gain of two departments, 551 posts and 21,431 members during the past year. The new departments are those of Alabama and Georgia. For charity and relief the order has spent during the year $237,637, making a total from July 1, 1871, of $1,935,935.

The Woman's Relief Corps, national department, held its annual convention to-day. On the rostrum with the president Mrs. Charity R. Craig, were Miss Clara Barton, of the Red Cross association, Mrs. Anna Wittenmeyer, Mrs. Russell A. Alger and Mrs. Gen. Logan. After Mrs. Logan had spoken briefly, Generals Consigny, Erwin, and Long staff presented the association with a gavel made from the table on which General Grant worked in his tannery. The work of the afternoon was routine in character.

The report of the pension committee reviews in detail the work of the past eight years. Following the expression of opinion by the last national encampment the committee prepared two pension bills, the disability bill and the bill granting a pension to each honorably discharged veteran at a monthly rate of one cent for each day's service with a minimum limitation of $8 per month. Bills containing all the provisions of these measures were then in various forms before the committees of congress, but it was found on consultation with the members of the last session that it was entirely impossible in the then state of public affairs to secure any favorable action thereon. Should the encampment reaffirm the opinion of one year ago these bills are ready for early presentation to both branches of congress at the opening of the session.

Very unexpectedly the delegates proceeded to the election of officers to-night. General Russell A. Alger of Michigan had it all his own way and was elected by acclamation. Colonel A. G. Weissert of Milwaukee was elected senior vice commander and John F. Lovell of New Jersey junior vice. The election of the other officers was postponed until to-morrow. Boston was decided upon as the next meeting place.

Lawyers in Convention.

CHICAGO, August 28.—The National Bar association began its twelfth annual session here to-day. The association was introduced to the bar associations of the state and city by Hon. Lyman Trumbull. The national association was then welcomed by the state and city associations. President David Dudley Field of New York replied, and then read his annual address.

When Field came to passages on trusts and ballot reforms, he told the assemblage that these two subjects were the most important for its consideration. Speaking of the relative merits of the system of annual sessions of legislatures as compared with the biennial system which has been adopted by all but eight states, Mr. Field gave his opinion strongly in favor of the annual sessions. Mr. Field's address was interesting throughout. As its conclusion a long list of prominent lawyers of Illinois and surrounding states were nominated for admission to the association and they were admitted. The annual reports of other officers were submitted and two or three read.

The Rio Grande Robbers.

DENVER, August 28.—According to the News from Salt Lake City, Deputy Marshal Byers and posse are there to day with twenty of the Rio Grande train robbers. The prisoners are James Russell of Arapahoe county, Arizona, and Charles [illegible] Texas. The third [illegible] has not been captured.

Base Ball.

At Pittsburg—Pittsburg 11, Indianapolis [illegible].

At Denver—Denver 5, Salt Lake City 6.

At Milwaukee—Milwaukee 10, St. Paul 8.

At Cleveland—Cleveland 7, Chicago 8.

At New York—New York 10, Washington 3.

At Columbus—Columbus 1, Athletics 5.

At St. Louis—St. Louis 9, Kansas City 0. Game called at the end of the eighth inning on account of darkness.

At Minneapolis—Minneapolis 6, Des Moines 7.

At Omaha—First game, Omaha 22, St. Joe 4; second game, Omaha 17, St. Joe 4.

At Boston—Boston 4, Philadelphia 7.

The Blow that Won.

SAN FRANCISCO, August 28.—The blow that sent Jack Dempsey to the floor in the thirty second round last night and lost him the fight with Le Blanche was a terrific right hand swing which landed squarely on the Nonpareil's nose. The champion of fifty battles fell like a shot, striking the floor on his face and lay there limp and bleeding. Twice he rose to his hands and knees but went down helpless. Then he staggered to his feet with an effort, but had to seek the ropes and hang there. Ten seconds passed and Le Blanche had paid back the old score and won a purse of $5,000. As soon as Dempsey got his senses he staggered over to the Marine's corner and asked him imploringly if he would give him another fight, and upon receiving his assent, seemed to recover his equilibrium and shook hands with the winner.

Le Blanche said to a friend it was not a chance blow that ended the fight. He was not punished badly nor distressed. He said that after the last defeat by Dempsey he determined he would not rest until Dempsey was wiped out. Now he is happy. Dempsey took his defeat sorely, but derived consolation from the fact that Le Blanche had promised him another fight. He had the fight in hand and was making it a waiting one. He saw the terrific blow coming but could not get away from it. He supposed he had misjudged his adversary's condition and was careless.

Mary Hamilton Still Alive.

ATLANTIC CITY, N. J., August 28.—Mrs. Mary Hamilton, the nurse who was poisoned by Mrs. Robert Ray Hamilton, is resting quietly to day and the physicians attending her say her ultimate recovery is assured providing that no new complications arise. Hamilton was in close consultation with his lawyer the greater part of the morning. The attorney said this afternoon that the favorable condition of the nurse would lead him to seek to have Mrs. Hamilton released on bail. Mrs. Hamilton's first night in prison was passed in the attic part of the sheriff's residence where she will be confined until the court convenes or the nurse is convalescent and bail accepted. Hamilton spent four hours with his wife to day and much affection was displayed on both sides. Mrs. Swinton and her son Joshua Mann are still here but can rarely be seen. The Noll cottage is still under police surveillance.

[illegible]

WASHINGTON, August 28.—Acting Indian Commissioner Bell has received, through General Crook at Chicago, a telegram from Brigadier General Merritt, who says: Lieutenant Smoke, the officer detailed from Fort Logan, reports from Glenwood Springs, Colo., as follows:

"Have interviewed ranchmen from the Elk Creek country, also prominent citizens here, and can hear nothing from the Indians on Elk creek nor of an armed party to arrest the red marauders. Have an authentic report of a hunting party of Indians going up the White river towards Rabbit creek, for which place will leave to night via Rucker."

No further steps will be taken in the matter by the Indian officer until this officer reports further.

[illegible]

KANSAS CITY, August 28.—Special to the Times from St. Joseph says: A deputy United States marshal here to day arrested a farmer named Robinson for disposing of counterfeit money. He confessed that he was one of the agents of the gang of counterfeiters recently raided near Dayton, Ohio. He stated that $5,000 in counterfeit ten dollar bills had been distributed among agents around St. Joe. Later in the day the deputy arrested two other persons implicated. More arrests are expected to follow to-morrow.

Reply to Wolfley's Inquiry.

WASHINGTON, August 28.—To a letter of inquiry from Governor Wolfley, of Arizona, Acting Commissioner Stone of the general land office has replied that while the act of June 21, 1862, makes a grant of public lands to each of the several states as may establish colleges for the benefit of agriculture and mechanical arts, it is his opinion that it does not apply to territories before their admission into the union as states.

Big Railway Sale.

LONDON, August 28.—At a meeting of the bondholders of the Oregon Railway company held to day at the office of the company at Dundee, Scotland, by a unanimous vote the sale of the railway to C. P. Huntington for £190,000 was approved. The company had lost at the rate of £200 weekly in interest and it was decided to consummate the sale as rapidly as possible.

The Wolcott Lockout.

CHICAGO, August 28.—O. W. Cook, a four year old bay gelding by Longfellow, dam Miss Tilton, owned by Carlisle and Shields of Denver, to day at the Washington Park inclosure lowered the record for seven eighths of a mile [illegible].

Mayor Stillman was notified yesterday that an injunction suit was to be brought against the city by the ranchmen along the Fountain creek restraining the city from interfering with the flow of the creek. The attorneys for the ranchmen are Wolcott & Veale and Judge Harrison.

Mr. Will O. Shiplet, the popular assistant of Postmaster Meier, was quietly married to Miss Lillian Puckett last night. The ceremony occurred at the Episcopal rectory at 8 o'clock, Rev. A. R. Kloffer officiating. The happy couple have the best wishes of many friends.

PIKE'S PEAK OR BUST!

The Pike's Peak Carriage Road IS NOW OPEN FOR TRAVEL.

Apply at Hundley's Barn on Pike's Peak Avenue for seats in Hurd's Carriage Coach, which is a horse at Gaynor's Half Way House, where a lunch can be obtained. Passengers can leave Colorado Springs or Manitou on the first Suburban Midland train in the morning, which connects with the Cog Road line at Glenelde. In the evening the coach goes on the return to C. S. connect with the Midland Suburban train.

Livery men or others who desire to carry parties or who prefer to have their own conveyances can purchase tickets at reduced rates from B. N. NYE, Midland ticket agent, Colorado Springs, and H. T. DENWAY, Midland ticket agent, Manitou.

R. F. WEITBREG, Manager.

f 20 3m

PIKE'S PEAK and NOT BUST.

Via the Pike's Peak and Manitou Trail through the [illegible] and Garden of the Gods.

THE PIKE'S PEAK TRAIL

is [illegible] miles shorter than any other route to the [illegible] and is decidedly the best in every respect.

The [illegible] will go to the Depot [illegible] next [illegible] the [illegible] and [illegible] the [illegible] to all points.

T. F. PAT[illegible], Manager.

THE HOTEL RAMONA

(At Cascade)

Will positively be kept open during the autumn months. For particulars and rates address

J. C. DWENY, Manager.

A. R. BALLOU,

Blank Book Manufacturer!

AND PRINTER

Blank Books, Letter Journals and Copy Books, Ruling and Binding to order. Any thing in the Book and Job Printing line, such as Bills, Cards, Circulars, Pamphlets, etc., on all kinds of Printing. Patronize your home printer. I remain, truly,

A. R. BALLOU,

k 21 1y No. 21 E. Pike's Avenue.

John A. Sprague,

Manufacturer of

RUBBER STAMPS!

GAS FIXTURES, ETC.

SINTON BROS.' DAIRY.

Fresh Milk and Cream

Cor. Nevada Ave. and Cache la Poudre Sts.

M. O'HARA,

FASHIONABLE

MERCHANT TAILOR!

TEJON STREET.

No. 8 [illegible] Exchange Block.

GO TO

L. Gilling & Son

FOR THE BEST PHOTOGRAPHS made in Colorado. Also Picture Frames, Artists' Materials and Photo Albums. Colorado Wild Flowers and Novelties.

No. 15 S. Tejon St, Ground Floor

ESTABLISHED 1872.

El Paso County BANK.

CAPITAL PAID IN [illegible]

SURPLUS [illegible]

A General Banking Business Transacted. Drafts on the principal cities of Europe bought and sold.

WM. S. JACKSON, President.

J. B. MORROW, Assistant Cashier.

DIRECTORS:

W. S. JACKSON, C. R. WALKER, J. B. MORROW, [illegible]

HASSELL & JEANNE

Electrical and Metal Workers.

SHORT LINE TELEPHONES.

ELECTRIC BELLS.

BURGLAR ALARMS.

ANNUNCIATORS.

Brass Work and General Repair Shop.

Agents for the Stewart Picket Fence and all kinds of Wire Fence.

22 E. HUERFANO STREET.

JUST RECEIVED.

A New Line of

Cross Bows and Ties 4-in Hands.

Silk Plain and Fancy Colors.

Youmans and Stetson's Hats.

SUITS MADE TO ORDER.

[illegible] and other Styles of Traveling Hats for [illegible].

JNO. I. KELLY & CO.

NO. 26 PIKE'S PEAK AVENUE.

REAL ESTATE!

NEW ADDITION!

Don't Go Three Miles Out in the Country for Lots, when you can get them for the Same Money in

PARRISH'S ADDITION!

Only 3 Blocks from Cascade Avenue!

Only 3 Blocks from The Antlers Hotel!

Only 4½ Blocks from Post Office!

THE STREETS IN PARRISH'S ADDITION

Are 100 to 140 feet in width. THE ALLEYS are all 20 feet wide. There are no 60 or 80 feet streets, and narrow, 10-foot alleys, such as are found in other loudly advertised "Additions," with high sounding titles, where you pay high prices for lots, without duly considering that you are throwing away your money.

In the Alley Behind Every Lot in Parrish's Addition

There is a 3-inch Water Pipe, connected at Cheyenne street with a 16-inch main; the largest in the City's System. THE MAIN CITY DITCH, taking pure, clear water from the Fountain, runs just back of PARRISH'S ADDITION, and within a stone's throw of it.

YOU ARE SURE TO GET WATER

(Both from Pipes and Ditch) in PARRISH'S ADDITION if [illegible] any water in the Fountain, even if other parts of the City are suffering from scarcity of the precious fluid.

REMEMBER THE FOREGOING, and [illegible] I tell you I will [illegible] you a First-Class [illegible]

LOT IN PARRISH'S ADDITION FOR $350

To $1,000 a full size lot 50 by 190 feet do not hesitate a moment about buying. You can buy two lots on a corner, and need pretty little [illegible] across them, giving each cottage a neat, pretty little yard, and readily rent them, owing to the location, etc.

To Pay You 25 to 35 Per Cent Per Annum on the Entire Investment.

WHERE CAN YOU DO THIS ELSEWHERE?

THE STREET CAR LINE RUNS THROUGH PARRISH'S ADDITION, [illegible] West, and will doubtless soon be extended to the North, [illegible] "A" Road," up to THE ROCK ISLAND SHOPS. Time to Suit Buyers, if possible.

I AM ALSO SELLING

LOTS IN CALVERT HEIGHTS!

On Easy Terms, and at from $300 to $400, [illegible] much the same location as those in PARRISH'S ADDITION.

COLORADO CITY,

As do Parrish Addition Lots, Colorado City, [illegible]

I CAN RECOMMEND THEM AS AN INVESTMENT!

SURE TO PAY A BIG PROFIT

DURING THE COMING YEAR.

CALVERT HEIGHTS!

Is surrounded by growing and progressive [illegible]. THE MIDLAND SHOPS lie at its Northeast corner. Colorado City plats in North and Northeast of it. Bott's Additions join it on the North and Northwest. Colorado Springs itself is in full view, only two miles to the Southeast, and last though not least important,

The Great Glass Manufacturing Works

Are erected in the portion just south of CALVERT HEIGHTS. I have arranged to have every lot supplied with PURE WATER IN PIPES.

THE LOCATION IS SUPERB!

THE SURROUNDING VIEWS

ARE MAGNIFICENT!

[illegible] I recommended you to buy lots in Parrish's Addition, and they have paid a better Profit than any other lots in the City last year. I urge you to add to Your Income by Making Large CALVERT HEIGHTS as you can afford to buy, while the [illegible] the year is out, you will again be glad that you [illegible]

CALVERT HEIGHTS! [illegible]

There are only a [illegible] lots altogether, and they are [illegible] and will go, and will have to Pay [illegible]

M. L. DeCOURCY, Agent

No. 12½ So. Tejon Street, Colo. Springs.

NEWSPAPER ARCHIVE®

THE GAZETTE.

PUBLISHED BY
THE GAZETTE PRINTING CO.

DAILY—IN ADVANCE.
Per annum $10 00 | Six months $5 00
Three months 2 50 | One " 1 00

WEEKLY—IN ADVANCE.
Per annum $1 50 | Six months 75
Three months 50

ADVERTISING
Rates made known on application to the office

JOB WORK
Facilities for Plain and Fancy Job Work equal to any office west of the Missouri river

All persons having advertisements in the Daily Gazette will please make their orders at the office, where they will be kept [illegible] to date. We can not be responsible for [illegible] unless this is done.

No orders are allowed to be given of the Gazette to effect any of our agents.

All advertisements for the Weekly Gazette must be handed in not later than Thursday noon.

Advertising agents are hereby notified that we do not want any advertising from them.

H. W. BEELE,
Manager of the Gazette.

Mr Murat Halstead thinks that we should have a tower at the world's fair in 1892 taller than the famous Eiffel tower, now the wonder of the Paris exposition. Eiffel's wonder is one thousand feet high and Halstead thinks that we should have one at least fifty feet taller in order to satisfy our national vanity.

Roswell P. Flower is quoted as saying that Governor Hill's record is all the platform the democracy of New York will need this fall. It is very evident that Flower does not expect to be a candidate for any office this year. He is too shrewd a politician to wish to stand on a platform as rotten as the one he proposes.

The Ohio democracy gathered at Dayton yesterday, and a club on the numerous files sailing on their past record, chosen for Grover Cleveland, knocked together an unusually rough platform and put Mr Campbell on it. Mr. Campbell is a nice man and it is a great pity that he should have been so unfortunate as to get the nomination. The funeral will occur on the 5th day of November.

The man who was yesterday fined in the court of one of the justices of the peace, for cruelty to his nine year old daughter, got off too easily. There are few crimes left to be punished than the one of which this brute of a father was guilty. He deserved no mercy and should have received none. The state supports an institution at Colorado City where scoundrels who abuse helpless children belong.

From the official statistics it is shown that nearly one-quarter of the legal voters did not go to the polls at the last presidential election in Massachusetts. This is rather surprising when it is considered that the election last fall was one of the most heated contests in our history. The Philadelphia Press in a late interesting article shows to what extent the right of suffrage was exercised in the different states of the union. In New England as a whole, less than two thirds of the men of a voting age went to the polls. In the west the percentage of those not exercising the right was very much greater. In Ohio 90 per cent of the states vote; Nebraska 94; Minnesota 92, Wisconsin 88 and Michigan 85. New York cast 80 per cent of its vote while Pennsylvania cast only 78 per cent. The low percentage in the latter state is largely accounted for by the fact that the contest was too one sided to awaken the interest of the voters naturally indifferent. The warmth of the fight in Indiana is plainly seen in the percentage there which was 99.

The strike in London is one of the most determined, if not the largest, known in that city for years. It began with the dock men numbering about 2000, and has rapidly and rapidly grown until it assumed its present proportions. The great dock companies of London have for a long time been paying their labor the same wages, and it is not to be wondered at that the dock men have struck. The advance they ask for is not a very large one, being a penny an hour. But the dock companies have put everything over $100,000,000 into their properties, and have received so small a return from the investment that they say they are unable to make the advance which the officials claim would amount to $500,000 per year extra and which the leaders of the strike admit would amount to at least $300,000. Whatever the rights and wrongs of the case may be it is likely that the strike will end in the strikers gaining their point. It has not yet so already. For eight days the strike has paralyzed the seaport trade of London and it seems inevitable that the companies must yield and that very soon. One of the most notable features of the affair has been its orderly nature. There has been but little rioting and apparently no desire to gain the point by violence. Burns, the leader, is evidently a conservative man and he has thus far succeeded in controlling the men admirably.

Heavy Bond Purchase.

WASHINGTON, August 28.—Again today the bonds purchased by the treasury reached the large amount of $3,888,900. This makes the total amount purchased in the last three days nearly $11,000,000. For these bonds the government paid about fourteen million dollars by the addition of premiums. The effect upon the surplus of the recent heavy purchase is noticeable. It was seventy millions ten days ago, but has now decreased to about $42,000,000.

Representations have been made to Acting Secretary Batchellor that it would be well for the government to advance in buying price in the face of the large offerings, as otherwise a sudden decline might which would result in the retirement of the bonds. Mr Batchellor however takes the ground that as the bonds coming into the department are offered by firms of the highest financial reputations, and under circumstances which make it manifest that they are not pinched and obliged to sell they must have reached the conclusion that it is the best thing to do. Therefore he is rather more inclined to lower than to advance the price and believes that after a few days business on the scale of to day and yesterday, no harm would follow if the president rule in the market rate occurred as the law, which it would be ready for a hearing spell.

OUR NEW YORK LETTER.

WHAT A GREENHORN SEES IN THE BIG METROPOLIS.

[illegible]

New York, Aug 26.—I will not say as I [illegible] what a big town New York is, for you have had to say about the size of Jacksonville, and they tell you all about the population and the area and all the [illegible] of the town. I don't know any of the [illegible] and expect to, and what is more I don't [illegible] the cab [illegible] and I have a [illegible] idea that nine out of ten of New Yorkers [illegible] out of the daily [illegible] with a [illegible] speaking of [illegible] to be up and [illegible]

But [illegible] do I know much about City [illegible] so I will leave that to [illegible] who do; I will just for the benefit of [illegible] don't know how to [illegible] and when I take a [illegible] of the only [illegible] I am [illegible]

But [illegible] is all right for those who like it, but to a stranger who has no [illegible] and no shape to [illegible] with a drink of [illegible] in pots to remind him of the [illegible] of a big dog [illegible]

If you want to enjoy [illegible] park you can do it equally well in Kansas City by taking the [illegible] for the asking [illegible] in the page, then they do on the [illegible] and [illegible] it is [illegible] to see in your [illegible] and [illegible] that to give up [illegible] and half [illegible] in a [illegible] of your own [illegible]

New York's [illegible] to the stranger [illegible] at least to [illegible] face to face with the [illegible] to read [illegible] in the [illegible] and [illegible] it is the [illegible] of [illegible] and it is a [illegible] advice [illegible] to all [illegible] for the [illegible] who run the [illegible] in the metropolis do it on very scientific principles.

New York [illegible] to be [illegible] practical. [illegible] Your [illegible] you to a dingy room on the fourth floor, and tells you that the rent with board for two is [illegible] She tells you that the [illegible] is nearly [illegible] on the bath room floor, and [illegible] tells you why. In the first place if you do not get the main [illegible] of the [illegible] and [illegible] of it—you get the [illegible] and you [illegible] your [illegible] you are very likely to [illegible] with it—

But my [illegible] for this [illegible] is to convince [illegible] with [illegible] life, the life of [illegible] New Yorker is, for instance, in the first place [illegible] is no room in New York, and the [illegible] have to go up into the air, [illegible] There are no doors [illegible] to [illegible] of [illegible] laws such as we have in Buffalo, for example, and the [illegible] yard, [illegible] is the lurking place of the [illegible] only [illegible] and [illegible] I am [illegible]

As I write my [illegible] I am all right for [illegible] also like it, but to a stranger who has no [illegible] and no shape to [illegible] a cold [illegible] with a drink of [illegible] in pots to remind him of the [illegible] of a big dog [illegible]

If you want to enjoy [illegible] park you can do it equally well in Kansas City by taking the [illegible] for the asking [illegible] in the page, then they do on the [illegible] and [illegible] it is [illegible] to see in your [illegible] and [illegible] that to give up [illegible] and half [illegible] in a [illegible] of your own [illegible]

New York's [illegible] to the stranger [illegible] at least to [illegible] face to face with the [illegible] to read [illegible] in the [illegible] and [illegible] it is the [illegible] of [illegible] and it is a [illegible] advice [illegible] to all [illegible] for the [illegible] who run the [illegible] in the metropolis do it on very scientific principles.

New York's

THE BLUE GRASS REGION.

ITS GLORY SUNG BY COL. GOODLOE, OF KENTUCKY.

How the H[illegible] of Fine [illegible] Horses Lives and Enjoys His Life as a Gentleman — Interesting Information About Breeding.

Special Correspondence.

WASHINGTON, Aug. 20.—"Come up stairs with me," said First Assistant Postmaster General Clarkson at Chamberlin's the other day, "and I will show you a splendid specimen of the Kentucky gentleman. Like the Kentucky horse which he loves so well, this gentleman is thoroughbred. He has all the strains and qualities of the racer, which you will understand when I tell you that the blood of the Clays flows in his veins. Col. Goodloe, of whom I speak, lives in the outskirts of Lexington. There he has the most beautiful home I ever saw. The grounds are filled with all the trees and flowering shrubs that will grow in that latitude and all and their ... The drives, walks and ... wind in and out. The house, built ... ago by a rich Englishman, has all ... conveniences combined with true Kentucky ... Broad ... run around the ... the floors of ... being beautifully tiled. The hospitality ... there is fairly princely.

"I speak of this because it is a type of the hospitality which all that region of Kentucky ... Down ... for a dinner party. If ... are visitors a dinner is given ... day. ... are brought from Louisville, from Cincinnati, from even ... The Kentuckian who will not let ... take care of itself pack his ... into a valise and board the cars to go to a dinner party is not worthy the ... of Kentucky gentleman. As soon as one host gets through with a visitor others are crying for him. They take him from house to house, from ... party to ... party. The Blue Grass ... of Kentucky is an ... on the bosom of one of the fairest ... in the Union. The people who live there take ... real enjoyment out of life than any other people in the world of whom I know anything ... of no spot in which I would rather live. Take the home of Col. Goodloe, for example. When you wake in the morning there is a colored man to help you ... to ... your ... to ... your every want. All day long it is the same. Wherever you turn there is a colored servant to ... you, and they are, when properly treated, the best ... in the world. Many of them were formerly slaves, who would not be ... old ... Col. Goodloe's four ... servants as he ... play ... does not like to drive ... Around the house are the ... and playing like pet dogs. Col. Goodloe has four daughters, ... 'Tis as a ... one a ... of skill and daring. In Kentucky the women know ... as well as the ... and love them even better. The ... who does not take the ... than to ... this ... of the horse must expect to have a good deal of fun poked at him by pretty and ... girls, as Col. Goodloe ... he spoke one day of 'the kind ... of a horse.' But if you want to hear ... Kentucky and Kentucky ... and ... Col. Goodloe.

A ... cultured ... is Col. Goodloe ... you'd like for a host, a friend, an advisor, or a ... in a ... or any ... He is a good ... man, a politics, can tell a story ... or lead the ... but he ... rather talk ... than do anything else in the world.

"The ... breeding industry in Kentucky," he says, "is almost entirely confined to the Blue Grass region. Traveling in the north and east I meet many men who have a ... notion of the ... of the Blue Grass country. Many think it ... the grass ... but as a matter of fact it ... but swarthy-green ... looking ... The best ... a ... of ... far ..., but a ... fifty ... in ... I do not call this the garden spot of the world, nor do I say it is an ... of Kentucky, as my poetic ... Clay says, but I do often tell strangers ... but ... on the face of the ... corn, wheat, oats, rye, barley ... both ... and ... can be ... growing side by side, and that is in the Blue Grass region; and not only growing side by side, but growing in perfection in all the ... and beautiful ... of ... The crop which gives name to our country is an ... We do not have to sow blue grass, it need not be ... The blue grass is hardy and persistent, and it runs out everything else. Left to itself a field of timothy or clover quickly becomes a field of blue grass. This ... is tall and thin of ... and very ... I have seen it ... but with its top ... No hay is ... of the blue grass. It ... entirely by ... There are several reasons for this. One is that it is a light crop in ... of timothy or clover. A ... is that it ... the ... difficult ... to ... perfectly ... the ... and ... get it all, even in ... In winter the grass grows ... the ... and the horse ... it out in ... and with ... to ...

"And it is this grass that gives to Kentucky her fame as a ... of race horses. ... The ... for ... all the ... race horses in A... trace ... origin to ... The California ... who have ... with Kentucky sires. He did ... Montana ... and the ... The only ... to the rule are found in the case of a ... of ... thoroughbreds ... from ... imported ... This is a ... of ... an ... today ... from imported ... This line of ... but it does not ... well the ... way. Be ... from imported ... has never been a ... So it may be said, ... ally, that all ... in the U... in ... way or another, ... has the blood, which is ... with good strains from England.

"How long has the breeding of race horses been going on in Kentucky?"

"I ... the first start was ... by the importation of a few sires from England in 1797 or ... but it can ... be said that ... fairly begun before 1830. The ... at ... in 1817, was the first one in the United States. The ... in ... condition. All the ... in the Blue Grass ... are ... and ... of them have ... The farmers of our part of the ... are not like the majority of farmers ... They do no work ... If they like they ... till 9 o'clock in the morning. Their chief duty is to ride around the farm and ... to see how ... are ... Many of ... the ... in Europe or at the watering places. Nature has done so much for us and we are so fortunate in ... that we do not have to work. Of this we do not ... but are ...

"Each ... is now the ... but ... the world. It ... than ... in the value of its yearly sales. Nearly every farmer in the Blue Grass region ... trotters. ... four ... some ten or ... many from thirty to fifty, while a few ... like that of D. S. ... who bred Maud S., keep mares by ... If a ... it pays him to keep a ... young ... who have ... in Kentucky ... I know of here sixty ... in a year at $300 each. That is $30,000 a year from one horse ... and ... but a few hundreds. Of ... are many stallions who ... are ... $200, $300, $100, and even down to $50, but it is the ... quickly ...

"And how are the colts sold?"

"At public auction. Every May the ... of the Blue Grass take their yearlings to Lexington. The sales have been advertised all over the country and catalogues sent to all dealers ... from every part of the United States. According to previous ... one breeder are put up one day, and the sons of another the day following. In the case of two or three smaller breeders, their colts are put up the same day. During these sales Lexington is fairly given over to horses. Nothing else is talked of. The yearlings are brought out in front of a big stable where the auctioneer ... It is a rule among the breeders to sell every colt offered no matter what is bid. Sometimes colts go at such low ... as to make one fairly groan.

"Twenty ... at ... $150 ... worth five times that ... for ... and ... years ... The average ... of these sales varies from $300 to $1,200 ... have ... in recent years, on account of the great successes of their colts on the turf during the previous year. That is what makes or unmakes a breeder, the performance of his product on the track.

"Buying yearling colts is ... but like a ... with the ... that you know you are getting something of intrinsic value. The man who comes into Kentucky to buy horses need not be an expert ... in order to avoid being swindled. Pedigrees are as trustworthy as ... on the Bank of England. It has happened in the past that unprincipled men ... for which they ... fabrications ... but these men were ostracized, and ... No man that will deal in fictitious pedigrees, or pedigrees that are in any way fraudulent, can hold his head up in Kentucky. I speak of the purchase of yearlings as resembling a lottery because one can never tell whether he is buying a prize or a failure. Many of the highest priced yearlings turn out badly, while many of the cheap colts, scrawny and weak, ... the ... of rare horses. Majesty cost $425 as a yearling, and her winnings on the turf, I believe, are as great as $50,000. Corrigan paid but $425 for ... Dwyer, and she has won $25,000 in stakes. The Billet filly, W... which cost only $375 as a yearling, won $7,725 as a 2-year-old. Parole was sold for $750 as a yearling and won $80,000. Thus it goes."

"Why is it that so few Kentuckians own racing stables?"

"There is more money in breeding ... certainty and less that is ... and uncertain. Very few Kentuckians race their ... and I know gentlemen ... as fine thoroughbreds as ever ate blue grass, who have not been to a horse race for years. Nor is it true that Kentuckians are fond of betting on horse races. Their ... for a horse does not find expression ... chiefly in the size of the wagers they make in the books, as is too often the case with men who have ... to do with races and horses ...

"What is your ... of the ... English and American race horses?"

"The English are great ... and great ... They do not ... their horses as hard, yearlings and 2-year-olds, as our ... In this country too many horses are kept to a ... edge ... colt-hood up. In comparing English with American ... the ... are ... different. As a rule they run ... than we do; their ... are not always level, and are often of turf. They do not keep time as we do, ... to ... records and merits. But I venture this ... if ... English horses were to come over here to ... in our ... and ... were to be ... to compete ... the ... could win a larger ... age of the ... than the English horses ... be able to win ..."

"Are ... to ... thoroughbred ... by the head of the ... Perhaps we could ... the colored ... but I doubt it. The ... take charge of the ... from foal to the ... they are put on the cars to be ... away. They ... feed, rub and care for ... and ... White men are often ... as trainers and on the large farms as superintendents, but only ... the ... or ... their ... The ... is like his ... in that he loves the thoroughbred next to his wife and children. They have ... control of ... Often ... from the north are ... do so to ... by our ... to ... I ... stall no ... for a ... a club in his ... In a ... of my colored ... go into this animal's stall and ... between his legs. Our colored ... are the most faithful and loyal servants in the world. Races ... worth tens of thousands of dollars are left in the sole charge of ... My ... who, including ... very valuable horses, ... of them, I ... $14,000 ... in charge of a ... It ... was a million dollars there, and he had the key to the safe in which it was ... I could feel no uneasiness."

ROBERT GRAVES.

HOTEL ARRIVALS.

Alamo.—Mrs. M. S. Coldwell and daughter, Chicago; E. Well, Oberlin, Kas.; D. M. McClanahan, Kansas City; P. Schenkberg, Sioux City, Ia.; W. T. Whitney, New Mexico; J. A. Murtland, ranch; P. O'Mara; Paul Meyer, Denver; W. F. Barton and daughter, Hutchinson, Kas.; W. S. Reamer, Kansas City; J. D. Haggard, Chicago; Richard Stephens, wife and child, Wichita, Kas.; W. H. Merly, Las Vegas, N. M.; D. T. Howe, city; J. M. Tucker and wife, Butler, Mo.; H. L. Dalley, Washington, D. C.; D. T. Stone, city; E. N. Dunning, Wyandotte; J. C. Boyd, Jr., Kansas City; J. E. Gilligan, Green Mountain Falls; W. H. Meely, Las Vegas; A. C. ... bery, Lincoln, Ill.; A. N. Talbot, Champaign, Ill.; H. C. Gill, Florissant; A. N. Henry, city; W. B. Pearsons, Topeka; Miss Emma Cromford, Boulder; N. Underhill, Denver; J. G. Crouch and wife, Philadelphia; ... N. Blake, John G. Carrire, Washington, La.; Charles F. Degan, Green Mountain Falls; Samuel Hoon, New York; Paul Meyer, ... Short, Denver; J. T. Hugg and wife, Quincy, Owen county, Ind.

Antler.—Ed. T. Wines, Denver; Miles Lawrence, Kansas City; L. P. McDuffee, Kalamazoo; Mrs. Rogers, Mrs. Walsh, St. Louis; C. F. Fisher, Denver; W. R. Given, St. Louis; John Francy, Washington; P. B. Wight, Chicago; F. A. Montgomery, Miss Glendenning, Denver; Wm. G. Harnburg, Detroit; John Carr, Mary Carr, city; Whitney Newton, city; Robert S. Roackbaub, Denver; C. H. Collins, Hillsboro; T. H. Hogsett, Hillsboro; Lee Glockner, ranch; J. B. Wilbur, wife and two children, Kansas; R. R. Arnold and wife, Mexico, Mo.; W. H. Hull and wife, Ottawa, Ill.; C. M. Henderson and wife, E. Wilson, New York; J. A. Zallee, Richmond, Va.; W. A. Woodworth, Chicago; Ed. F. Ingalls, Denver; Ike Greenbaum, Louisville; W. W. Fuller, New York; E. J. Ohmer and wife, Topeka; Henry Ridgley, ... Springfield, Ill.; Sheffield Phelps, ranch; W. P. Tucker, St. Louis; G. W. Frost and wife; Miss Frankie Frost; Miss H. May Frost, Antelope Park; Frank P. McLennan, Topeka; M. L. De Courcey, city; Ralph Brown, Denver; H. Halthusen, city; Geo. Clark, ranch; P. L. Garrety; H. C. Stiphen, Chicago.

TELEGRAPHIC BREVITIES.

The first republican state convention of South Dakota began its session yesterday at Huron. Committees were appointed and a recess taken until to-day.

Th... a Boulangist member of the chamber of deputies, was arrested for resisting the police at a Boulangist ... ing ... evening.

President Carnot has signed a decree fixing the general elections in September

WATERVLIET ARSENAL.

IT WOULD BE UNCLE SAM'S CHIEF DEPENDENCE IN WAR.

How and Why It Is — Important Institution Improvements ... Made in Machinery and Appliances — Concerning the Manufacture of Steel for Cannon.

For many years the United States arsenal at Watervliet, N. Y., has been carrying on with a very small number of men. Gun carriages, harness and lighter equipments have been the principal articles manufactured, and the supply of these articles for the army has come almost exclusively from this arsenal. So much it appeared as though the arsenal had ... its usefulness and that its days were numbered. Indeed in February, 1881, the ... of representatives agreed to the report in favor of doing away with more than half of the arsenals maintained by the government of the United States. Of thirteen only three or four were deemed necessary, and Watervliet was one of those to be ...

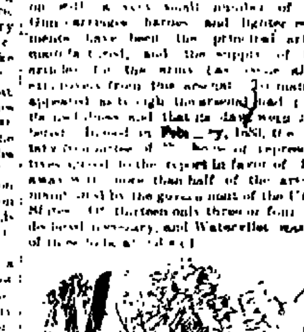

WATERVLIET ARSENAL GROUNDS.

There is no doubt that the house committee was warranted in its opinion so far as most of the arsenals in the United States were concerned. Even in regard to Watervliet there was some color for the opinion, because of a sale of old ... weapons, etc., which had recently taken place within its walls. It is likely that no other arsenal had ... retained such a collection of old relics as the one that was disposed of there. A brief glance at the old ... will be of interest. "Linstocks," of which there were ... to be sold, were the old ... powder ... for cannon. A gunner was required to fill the ... of priming with powder; then, when all was ready, to bring out the linstock, a kind of torch, and ... off the prime and gun. This mode of firing was in vogue in the time of the revolution. Today a friction primer is used, a closed ... tube of fulminate of mercury ... in the small hole of the cannon and the gun ... by pulling a cord attached to the friction primer.

In the sale were included 33,094 "sabots" of various sizes and ... "Sabots," in the olden days, or in the rebellion even, were ... but now are unknown. They were ... of ... wood ... to which the shot were strapped by bits of tin. Cartridges are exclusively used in ... now. There is no such ... today as "hot shot," but in ... past a battle could scarcely be fought ... There were in the collection ... for hot shot," "two ladles," "... "four tongs," and "... forks," all of which were ... There were ... 3,000 ... sets of cavalry ... and 2,400 ... for sale.

In days of battle the soldiers were required to strap themselves in ... and to haul heavy guns over the hills, while now this ... by ... The rope ... this ... he ... and drag ropes ... "... knapsacks ... and ... slides, there were 18 "... for ..." 27 ... fire stocks," 251 ...

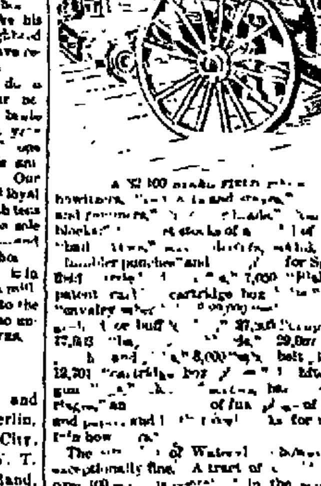

A $2,000 ... FIELD GUN ...

howitzers, "... and ... and pouches," ... "cartridge blocks," ... of 1841, "... flour punches" and ... for Springfield rifles, ... 7,000 "... patent ... cartridge box ... 5,000 cavalry sabers ... in ... or buff ... 27,345 ... 17,862 ... 29,000 ... and ... 8,000 ... belt ... 12,201 "cartridge box ..." ... gun ... and ... of fun ... of wood and ... for ...

The ... of Watervliet, however, is exceptionally fine. A tract of ... over 100 acres is covered ... in the ... which has a front on the Hudson river and a direct connection with the world by the Erie canal, which runs through it. This ... wharfage, on the canal and on the river, gives ready access to the city of New York and to all the ... ports, as well as to the lake ports in the ... Cl... by are ... of the ... iron and steel mills in the ... from which supplies of raw material can be drawn. As a fact it is one of the ... in the country, for it can be readily guarded by a comparatively small force of men. In this ... it is ... to ... this ... than ... that is ... water than is afforded by the ... of the Hudson river.

Water power is found ... from ... out from the ... to the river with a fall of ... feet. Abundant water power is thus close at hand during more than six ... of the year. The ... of the arsenal in time of war was one gun carriage ... with lumber, per day; but this capacity ... These facts and ... led to the introduction of a bill by Mr. ... in the United States ... in 1886 for the ... of two large gun factories, one for the army at Watervliet and one for the navy at Washington. This was the first practical ... for the ... of the United States ... The bill provided for the ... of the two factories at a cost of about $1,000,000 each, and also for the purchase of about 10,000 ... of ... steel from private firms to be ... into cannon. At that time it was ... that between 800 and 400 guns, of various ... would be ... for ... forts and ships ... to ... 100 tons. It was ... the ... would be able to turn out in a year ... 16 inch guns, ... 12 inch guns and fifty 6 inch guns, ... being ... $7,000,000. This bill did not pass the ... of ... tatives.

Early in 1888 a ... to the ... by Mr. Hawley, ... that the ... factories for the casting of guns ... the best locations ... to be the ... navy yard and the Watervliet arsenal. This bill failed for want of an ... the two ... of congress. It was, however, ... that a ... of ... be used to make an ... at Watervliet ... and ... to the ... drawing the ... of such ... and ... as well as ... The floor of ... of the ... out and ... built as a ... for the ... and other ... that was brought ... from the ... and ... at W... Point ... Fort ... while this was ... upon ... the capacity of the new ... only two 12 ... and six or ... a year.

The ... of W... was ... to be so great that bills were introduced ... appropriating something over $3,000,000 for the purpose of erecting a new building ... for the ... a ... twelve inch guns will be assembled in this new building, and it ... that an extension ... the ... been in a ... if it is thought ... are necessary. In the ... house ... twenty and thirty ... The ... half ... yard ... not ... just as if they were ... that the ... is ... The works are now about ready to ... gun weighing fifteen tons and throwing a projectile of 300 ... and ... weighing twenty-eight tons and throwing a projectile of nearly 600 pounds ... with a ... body ... a ... to ... guns of the ... A ... inch gun of cast ... with wire is also on the ...

... to vote $700,000 for ... several ... in different parts of

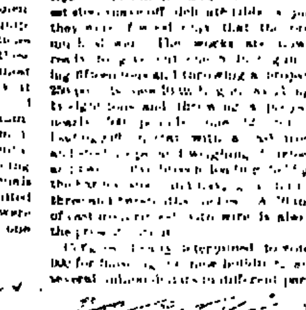

TWELVE INCH BREECH LOADING MORTAR.

tered about among other foundries and partly by contracts with parties outside of the United States government. As soon as the ... the guns will be ... thirty five feet long, twelve inches in diameter, ... eighty ... throwing ... of 1,000 pounds. The writer asked what the range was and was answered: "... to ... but the really effective, for any gun is only about five miles. That is to say, you cannot depend upon its hitting the mark at over five or six miles."

"How about the larger bores for guns?"

"Twelve inches is large enough, but as long as the European nations have guns larger we shall have to do the same."

"Do you bring some tubes for the larger bores from England, as has been reported?"

"Some of them—that is of the ten and twelve inch bores—are brought from Whitworth's, in England; but it is likely that few will be brought from there in the future, because ... in this country now. The eight inch bores are made at Midvale, in Pennsylvania."

In conversation with the authorities of the arsenal the writer was told that the government is now decidedly of the opinion that it is better not to attempt the casting of large guns at Watervliet or anywhere else. The ... is not only ... the ... it would be expensive, but also ... If a plant of a ... kind were put in the government ... would find itself ten or twenty years ... now ... steel ... to that ... while in the ... the ... among steel manufacturers outside would have carried the ... and ... into the realm of steel by entirely new and ... There fore, as the result of long deliberation, it has been thought best for the government not to ... the ... of steel, but ... to buy it of the manufacturers, ... to ... than it could ... the question of ... steel into the form of guns ... up, and ... the government ... that it was better to have the ... who furnish the steel cast it ... into the shape of the guns than it was to be at the ... of $5,000 for the "travelers" and ... hydraulic ... for ...

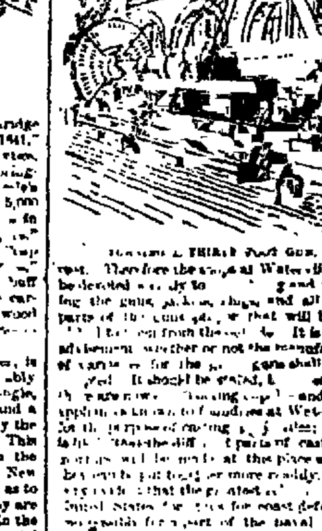

... rest. Therefore the ... at Watervliet will be devoted ... to ... and ... ing the guns, ... and all other parts of the ... that will be furnished ... from the ... It is under advisement whether or not the manufacture of carriages for the ... guns shall be at... It should be stated, ... that ... and ... at Watervliet ... for the purpose of ... ; and it ... that the ... parts of ... from ... at this place so that ... or more readily. It is ... that the greatest ... of the United States ... for coast defenses ... for a part of the naval ... from the Watervliet arsenal.

F. G. MATHER.

Fogs From the Pacific.

From the Virginia City Enterprise.

It is undoubtedly the case that the great drouth west of the Rocky mountains adds to the downpour of rain everywhere to the eastward. All along the Pacific coast line heavy fogs for weeks and weeks have been driving inland, thence to be wafted over the Sierras by the prevailing western winds. But the dry and heated air rising from the plains along the California side of the Sierra Nevada range absorbs the moisture contained in the fogs as fast as they move toward the interior.

Some clouds are formed on the California side of the range but they pass over the summit without being condensed into rain. On the east side of the Sierras these clouds come once more in contact with the hot dry air that rises from the desert ... and bare rocky ranges of hills, and are immediately absorbed and disappear. Thus the whole of the moisture rolling in from the Pacific ocean is carried across the arid and burning interior of the continent, until, reaching the cooler and moister atmosphere on the east side of the Rocky mountains it is condensed, and all the country, even to the Atlantic shore, is deluged with great and damaging downpours of rain.

For some weeks past there have rolled in from the ocean at San Francisco and all along the coast—fogs of such density that for days the sun has been invisible except for half an hour or so about noon. All this moisture—millions on millions of tons in weight—has been carried over the arid interior to be poured down on the Atlantic side of the continent.

Officer Gathright, agent of the Humane society, yesterday arrested a man named Speer, who keeps a boarding house on South Nevada avenue, for cruelty to his little step child, aged about 10 years. In punishing the child he pulled its ear so severely as to tear the skin ... at the base. He was taken before Justice Shideler and fined $10 and costs, ... ting to $17.

THE RESORTS.

News Items from Manitou and Green Mountain Falls.

GREEN MOUNTAIN FALLS.

Commissioner Frost paid the Falls a short visit yesterday.

Mrs. Warren chaperoned a large picnic party Tuesday to Pleasure Rock Park.

Miss Grover of Colorado Springs has made excellent sketches of different localities on Ute pass.

Mr. C. F. Degan of the New York Central and his mother are tenting at the falls and board at the hotel.

Mr. A. J. Burgamer, of Winfield, Kas., received a large party of prominent Kansas people yesterday who are doing the state for pleasure.

Mrs. R. A. Souder, of Philadelphia, mother of Mrs. W. S. Parker, has arrived at the hotel to remain with her daughter several weeks.

Mr. Barnum, one of the oldest and most prominent merchants of Topeka, is visiting all parts of our state and makes the hotel his headquarters.

The Presbyterians are wise in planning their picnic for this time of the year. More perfect Colorado weather than the last week at the Falls has never been experienced.

Mrs. Russell Harrison, her little daughter and maid, and her mother, Mrs. Saunders, of Omaha, have apartments at the hotel. Mrs. Harrison will remain the rest of the season on account of her child's health.

Although many familes who have been tenting at the Falls this summer have left on account of school, many more have arrived to take their places, and the hotel applications for autumn accommodations are very encouraging.

Among the recent arrivals are: John Murphy, Miss Corcoran, Denver; Thos. Mooring, Pueblo; W. L. Gordon, Cincinnati; E. B. Nelson, Rome, N. Y.; A. L. Brown, Red Cliff, Colo.; S. Barnum, Topeka; M. Dolph and daughter, St. Louis; Paul Meyer, Cascade; Chas. L. Saunders, Omaha; Mrs. A. B. Harrison, babe and nurse, Montana; C. W. Sturgis, Kansas; Miss Graves, Manitou; William White, Hartford, Conn.

MANITOU SPRINGS.

Mr. Francis J. Arkins of the Denver News registered last night at the Manitou.

Dr. E. P. Hoyt, a prominent physician of New York, is at the Barker accompanied by his wife and ...

Mr. H. M. Young, ... of the St. Louis Chronicle, is making an extended tour in the west and is at present a guest at the Cliff.

Mr. G. W. Whiteaker, a real estate dealer of Kearney, Nebraska, is at the Barker with his wife. They will tarry a ... in Manitou.

Mrs. Governor Cooper, accompanied by her daughter, Miss Genevieve P. Cooper, are guests at the Cliff. They will make a short sojourn at the ...

Mr. E. E. Richards, secretary and treasurer of the K... City stock yards, returned h... yesterday with his family after a sojourn of several weeks at the Cliff.

The Drakes and Keiths, two Chicago families who have been domiciled at the Manitou during the summer months, left yesterday morning in a special car for their ...

Mrs. Phil Armour and family, accompanied by a party of friends, left the Manitou yesterday morning in a special car to Manitou Park. They go on a two days' fishing trip at that place.

Mr. E. ... Young, of Omaha, ... of the Union Pacific railway, accompanied by his family and Mr. and Mrs. Wm. H. Field, of the ... road, are registered at the Cliff for a short sojourn.

The Cliff house has secured the services of Galgano's string band for the month of September and ... later. The weekly hops which have been held at that ... during the summer will be continued during the fall months.

Early morning riding is becoming quite a fad at the ... Yesterday morning a party of gay young people at the Cliff, ... of Misses K..., Hartwell, Richardson, Anna Nichols, Nellie Phelps, Messrs. Nichols, Allen, Godcham, Bailey and Willis, arose at dawn and rode to ... the rising sun. The party turned to the right and traced the windings of South ... creek to the ... of the old Pike's Peak railroad grade. This they followed to the westward until emerging in Engleman's, they rode ... ward, ... ting the clouds, and breakfasted with ... ties which only the keen mountain air of Manitou can give.

HOTEL ARRIVALS.

Cliff—Andrew A... and boy, Mrs. Andrew A..., South Bend, Ind.; A. Wettingel, ..., H. M. Young, St. Louis; Milo E. Lawrence and wife, C. D. Grant and wife, Kansas City; Mrs. J. R. Mulvane, Topeka; O. L. Miller, Henton Gordon, Kansas City; M. N. Benner, Dodge City; P. B. Wight, Chicago; Francy W... ington; G. R. Sherwood, and wife, Nebraska; N. R. Grier, St. Louis; Dave B. Aloe, St. Louis; Erastus Young and family, William H. Field and wife, C...

Barker—O. R. Fowler, Colorado Springs; William Fleming, Omaha; G. W. Whitaker and wife, May Carlton, Florence Stewart, Kearney, Neb.; J. M. Wright, Denver; J. R. Hoover, R. W. Carnes, Dall..., Texas; Lyman Henderson, P...; John F. Blunt, Covington, Ky.; M. D. Ryan and wife, Denver; Dr. E. P. Hoyt, wife and sister, New York; A. I... , Denver; George B. Penny, Emporia; E. W. Hinman, Emporia; W. B. Crosswhite, St. Louis.

The M...—E. Hull, wife and child, Hutchinson, Kas.; G. M. Parmele, Valley Creek, Texas; T. P. Connell, Chicago; Mrs. John Campbell, Colorado Springs; Miss Zearing, Denver; E. Barnett, Colorado Springs; P. H. Soden, C. A. Boden, Kansas City; W. F. McMillan, Mrs. Geo. McMillan, Omaha; Mrs. McDaniel, Denver; R. B. Clark and wife, Denver.

Iron Springs—J. H. Seitz, Mrs. B. Gray, Kansas City; Mrs. W. M. Hatch, Colorado Springs; Edith D. Isbell, Mabel R. Martin, A. Jones, Topeka; W. E. Wilcox, Arkansas City, Kas.; Miss Jennie Hamilton, Denver; Rev. T. F. Cunningham; Ell B. Falsenthal and wife, Chicago.

M...—A. O. Rich, New York; C. H. Colin, Philadelphia; Miss N. J. Pillsbury, S. R. Sims, Pontiac, Ill.; Mrs. E. M. Holbrook, E. W. Corbin, Miss J. Dew, Salida; Francis J. Arkins, Denver.

During the late ... in this city between the city officers and the Salvation army the statement was loudly heralded, by people ignorant of what they stated, that many cities in the United States had been compelled to pay large sums of money on account of suits with the army. The city of Chicago was particularly referred to and the statement made that it had cost it some $60,000. An officer of this city interested in the case took it upon himself to write the city attorney of Chicago in regard to the matter. He has received the letter given below which is something of a clincher.

DEAR SIR: In reply to your inquiry in relation to the Salvation army, etc., etc., will say that the following short history of the case will give you a thorough understanding of the whole matter so far as the idea of the exact status of the case at present. Jno. Trotter and fourteen others of the Salvation army were arrested about a year ago for a violation of a city ordinance which prohibits parades, etc., etc., without a permit from the proper authorities. He was fined $25 and costs in the police court. He then took an appeal to the criminal court and that court affirmed the decision of the police court. He then appealed to the appellate court and that court reversed the decision of the criminal court and remanded the case for rehearing. The city then prayed an appeal to the state supreme court where the matter now rests and will probably come up for final disposition at the next term of that court. In regard to the decision of the appellate court in the matter will say that two judges of that court decided to reverse the decision of the criminal court, while one, Judge Gary, one of the ablest judges on the bench in this county, rendered a dissenting opinion.

TEXT OF JUDGE GARY'S OPINION.

"I think under the power given to cities to regulate the use of streets so much of the ordinance as relates to parades and processions is valid, that in the nature of things the occasions when they ought to be prevented or permitted cannot be known and provided for in advance by general ordinance, that a discretion must be lodged somewhere and that the superintendent of police charged with the direction of the physical force for the preservation of peace and order in the city is a proper person to be vested with that discretion."

In conclusion will say that no judgment for any amount, large or small, has ever been rendered against this city in an action of the kind spoken of in your communication, and we are confident of finally winning in this case. Any further information you may desire will be promptly furnished by addressing, Yours, Geo. F. Sugg, City Attorney, per B.

COUNCIL MEETING.

A special meeting of the city council was held last night to consider the matter of a settlement of the suits of Nevins & Baird vs. the city. The mayor and all of the councilmen were present, but City Attorney Petit did not appear.

Alderman Stubbs moved that the city pay Baird & Nevins $1,211.70, this to be in full settlement.

Mayor Stillman's opinion was asked regarding the matter, and he stated that he had good reason to believe that the city should settle. Alderman J. P. Barnes was still of the opinion that the city attorney should be present and give an opinion on the matter. He was assured that the attorney had stated to Alderman Ripley that if the city could settle for that amount it should do so.

The question was put and upon a call of the ayes and nays, passed by a unanimous vote. The clerk was instructed to draw a warrant for the amount.

Alderman Stubbs thought the sewer ordinance that had been ... ding so long should be drawn immediately. Alderman Sprague stated that an effort would be made to have the ordinance ready by Monday night.

There was a great deal of talk regarding the removal of signs and platforms etc. on the business streets. Some of the business men had complied with the request, but others had not, and it was very unjust. Alderman Gillingham stated that the marshal would soon take the matter in hand and remove them by force.

Alderman Gillingham stated that the Gazette Printing company was continually running its waste water into the streets, and grew quite indignant over the matter of permitting it, as it was a menace to the health of the community, etc. He was assured that as soon as the sewer ordinance was passed the company would be notified to make connection with the sewer.

The council then adjourned.

STOCK MARKET.

NEW YORK, August 23.—The stock market throughout the day was fairly active and feverish, with the specialties showing either marked strength or weakness and the general list fairly steady, with a general upward tendency in the afternoon which gave way to the Rio Grande movement later in the day. Most of the stocks traded in are slightly lower than last evening. The resignation of President Strong of the Atchison and Santa Fe had the effect of making that stock more active than usual and carrying up the prices fractionally. The trusts were weak almost all the way out, and cotton oil and sugar both scored material ...

Am... Ex.	148	St. L. & S. F.	26½
A... ... Ex.	118	Preferred	59
... Pacific	62½	1st Preferred	109
C. & A.	123	Tex. Pacific	20½
Preferred	...	U. P.	62½
C. B. & Q.	106	U. S. Ex.	86
Del., Lack. & W.	147	Wells Fargo Ex.	135
D. & R. G.	16¾	Western Union	84½
Preferred	48	Colo. Coal	37½
East Tenn.	...	...	5½
do preferred	...	Iron Silver	2.05
Ft. Wayne	...	...	38
Ft. Worth & D. C.	...	Quick Silver	6
I... Central	115½	...	36
Kan. & Tex.	12	...	4
M...	...	Atchison	37¾
M... Pacific	72½	... T. & O.	...
N...	...	...	127½
O. & N. W.	111½	...	108½
...	106¼	...	114
N. Y. C.	108	Pitt burg	139
Pullman P. Car	180	...	59
Rock ...	93		

ABSENT MINDED.

All the Year Round.

What we call absentmindedness is temporary suspension of the faculty of memory. The mind, intent upon some present thought, obliterates or obscures the record of the past. We may even regard it as a temporary and partial form of insanity, and if we find absent mindedness ... common with persons of great mental powers we may accept the fact as another illustration of the near alliance between great genius and madness. Certain it is that Bruyere's "Absent Man" was no mere creature of fertile imagination. The original is said to have been the Count de Brancas, of whom a curious story is related. One day he was reading by the fire in his study, when the nurse brought him a child newly born to him. The count threw away the book and took the child on his knee to play with it. By and by a visitor was announced, and the count, forgetting all about the child, and remembering only that he had been reading a book, threw the poor infant carelessly onto the table. What a mercy he didn't throw it into the fire! It is recorded of La Fontaine, noted for his abnormal mind ... that he once attended

the funeral of one of his most intimate friends, and shortly afterward called to visit that friend. When reminded by the astonished servant of the recent death he was at first terribly shocked, and then remarked: "True, of course, I recollect now I went to his funeral."

Princess and Pauper.

From a Vienna Letter.

A princess and the widow of a celebrated prime minister has just expired at Gratz as an inmate of the city alms house. Twenty years ago the fame of Princess Marie Ghyka's beauty extended from the shores of the Danube to the banks of the Seine. Napoleon III was one of her most fervent admirers, and there are doubtless many of those who took part in the festivities at the Tuileries and at St. Cloud during the closing years of the empire who will recall to mind the grace and loveliness of the wife of the Roumanian premier.

A Tyrolese by birth, and of humble parentage, she had first attracted the prince's attention while acting as governess to the children of a wealthy noble man at Bukharest. Finding that as in the case of Empress Eugenie, "the only road to her heart led through the chapel," he married her, much to the indignation of his relatives. The latter obtained their revenge in 1872, when the prince died very suddenly and unexpectedly, leaving his affairs in the most terrible confusion. By dint of an immense amount of bribery and of political influence the unfortunate widow was deprived of any participation of benefit in her husband's estate. Finding herself penniless, she in a moment of recklessness and despair forgot what was due to her rank and station, and gave way to the temptations which her beauty caused to be held out to her from every side. She lived in turn with several of the best known members of the Austrian "jeunesse doree."

Dissipation and increasing years caused her charms to fade, and a couple of years ago she was found starving in a tenement house of the suburbs here. A small sum of money was collected in her behalf and a room secured for her in the almshouse at Gratz, where she has just expired. Among those who lavished their wealth on her, and who ruined themselves for her sake, while her beauty still lasted, was an Italian named Morelli, who was stated at the time here to have acquired in New York the fortune which he spent on her.

WANTED.

WANTED—By ... ede girl, ... a ... 514 E. Pike's Peak ave.

WANTED—A ... girl to do ... work. Apply, M... Vista View, Manitou, Colo.

WANTED—To do ... at your homes. Best of references. Call on or address ... E. Huerfano st.

SALESMEN—We wish a few men to sell our goods by sample to the wholesale and retail trade, on salary; ... in our line; ... $3 per day. ... advanced for advertising, etc. CENTENNIAL M'F'G CO., ... O.

WANTED—A ... to wash and ... Inquire Mrs. L. R. ...

WANTED—M... by ... man to ... C.

WANTED—A girl for ... with ... Apply before ... at 617 N. C... ave.

WANTED— ... at ... from city, on ... from entrance of North ... good table, ... for ...

WANTED— ... to loan $100.00 on the day ... The ... in The ...

WANTED—To trade Colorado Springs ... north of Mesa road, for house ... J. P. Curtis & Co., No. 117 Pike's Peak ave.

WANTED—Large ... at this ...

FOR SALE.

FOR SALE—A cow at 410 E. ...

FOR SALE— ... buggy ... Inquire at Vaux Livery ...

FOR SALE—Stylish, light ... by ... & Co., Fifth ave, N. Y. ... ...

FOR SALE— ... in ... El Paso Livery Co.

FOR SALE— ... first and ... in city or at Dairy ...

FOR SALE—New or old hay. ...

FOR SALE— ... head of ... Short Horn ...

TO RENT.

TO RENT—Fu... with ... N. W...

TO RENT—Furnished room single or en suite, at 106 N. Tejon st.

TO RENT— ... cellar, pantry, ... water in ... room ... N. Tejon st.

TO RENT—Large ... No. 214 N. Tejon st.

TO RENT—A suite of rooms with ... of light ...

TO RENT—Fu... rooms ... 110 N. Nevada ave. ... Kiowa ...

TO RENT—A four ... early new, ... Apply to Edward Ferris, ... Pike's Peak a...

TO RENT— ... for two ... and two vehicles, in the rear of our Carriage ...

TO RENT—Fu... to ... Apply ... High st.

TO RENT—One ... Duncan's.

TO RENT—New ... Fountain ... facing ... two ... from ... Car. Good cellar, ... Apply at ... N. We... ave.

TO RENT—Fu... 7 rooms, bath room, hot and cold ... good cellar, ... yard. Will rent at a low rate to a careful tenant for 6 months or longer. Apply at 805 North We...

TO RENT—For ... house ... Pike's Peak and N... ... all the ... Inquire A. G. ... Tejon st.

TO RENT— ... for ... at No. ... ave.

TO RENT—Square and upright pianos and ... Albert's Music ...

LOST.

LOST—Pad ... for double carriage ... to H. T. O'Brien or ...

LOST—Cover of ... book ... to this ...

LOST—A pair of gold ... Finder will be liberally rewarded by leaving at this ...

Select School

AND

KINDERGARTEN,

by the Misses ... and ...

Will begin its ... at the ... of ...

... Colo. ...

RAILROAD TIME TABLES.

DENVER & RIO GRANDE RAILROAD.

TRAINS GOING SOUTH AND WEST.

No. 1. Pacific Expr. for Salt Lake and Calif. rnia leaves 11.25 a. m.
No. 3. Pueblo and ... City ... leaves 7.05 p. m.
No. 11. Ka... City and St. Louis Expr. leaves 4.15 p. m.
No. 7. T... and Du... Ex. leaves 9.15 a. m.
No. 5. Leadville Exp. ... leaves 11.50 p. m.
... Manitou excursion leaves 11.50 a. m.

TRAINS GOING NORTH.

No. 4. From Ogden, Aspen and Leadville to ... Denver, leaves 2.53 a. m.
No. 6. From Trinidad and Durango, leaves at 1.58 a. m.
No. 12. From St. Louis and Kansas City to Denver, leaves at 11.44 a. m.
No. 2. From California and Salt Lake to Denver, leaves 4.35 p. m.
No. 8. From Canon City to Denver, leaves 10.15 a. m.

Through tickets for sale to all principal cities east at the ... and No. ... Pike's Peak av. ... can select their own route ...

... Pullman ... to ... Observation cars on daylight trains through the Royal Gorge in the Grand Canon.

For full information call on or address
J. M. STINSON, Agent.

COLORADO SPRINGS & MANITOU R. R.

WESTWARD.			EASTWARD.		
No. 29	Le	8.15 a. m.	No. 30	Arr	8 a. m.
No. 33	"	10.45 a. m.	No. 34	"	9.55 a. m.
No. 31	"	11.45 a. m.	No. 32	"	11.15 a. m.
No. 35	"	4.50 p. m.	No. 36	"	4.25 p. m.
No. 37	"	7.05 p. m.	No. 38	"	6.55 p. m.

GREAT ROCK ISLAND ROUTE.

No. 13 ... for Pueblo	7.30 a. m.
No. 15 ...	1.25 p. m.
No. 18 Leaves for ...	7.30 a. m.
No. 16 Leaves for the east	2.40 a. m.
No. 14 ...	1.25 p. m.
No. 13 ... arrive from ...	7.00 a. m.
No. 15 Exp. arrive from ...	6.55 p. m.

Nos. 13 and 14 are solid vestibule ... between Chicago and C... ... via ... and ... City ... Tickets on sale and ... to all ... east at 25 Pike's ... Ave. or D. & R. G. ...

W. W. WOOD, Ticket and ... Agt.

COLORADO MIDLAND RAILWAY.

D... Pike's Peak Avenue
May 18th, 188...

Arrive from Denver ...	10.30 a. m.
... for Leadville, ... Glenwood	10.30 a. m.
Arrive from ... and	2.50 a. m.
... for ...	2.55 a. m.

T...

... for Manitou Park, daily ... 7.30 a. m. 1.30 and 4.40 p. m.
... from Manitou Park, daily, 4.00 a. m. 2.00 and 4.05 p. m.
Arrive at C... Springs ... 10.15 a. m., 4.50 and 7.15 p. m.

C. H. HOYT, ...

ATCHISON, TOPEKA & SANTA FE R. R.

May ..., 188...

	Arrive.	Leave.
No. 4 ... Exp	4.20 p. m.	4.35 p. m.
No. 2 ... Ex.	3.30 a. m.	3.45 a. m.
No. ... from ...	11.35 a. m.	
No. 5 ...	10.20 a. m.	10.35 a. m.
No. ...	...	...
No. ... to ...		...

Train No. 6 connects at ... for ... City and Nos. 6 and 21 at La Junta with ... for ... or at ... city. ...

C. C. HOYT, ...

DENVER, TEXAS & GULF ...

NORTH ...

No. 33 D... 9.20 p. m.

... BOUND.

No. 34 Fort Worth Exp. ... 11.20 a. m.

...

No. 33 Arrive from Denver ... 11.20 p. m.
No. 34 Arrive from ... 9.20 p. m.
To ... with New York ... via Colorado Springs ...
11.20 a. m.
Through ... with New York ... via the New ... at 11.20 a. m.
Through ... to New York via ...
... from ... Orleans ...
... from Gal...
... on ... for ...

C. F. ...

POSTOFFICE ...

D. & R. G.

ARRIVE.		DEPART.
11.50 p. m.	... and ...	
4.00 p. m.	... Co ... and all ... points on ... Pueblo and D. & R. G. ...	2.30 a. m.
11.50 a. m.	... all ... to and from ... West ... New ... and ... the ... North ...	10.00 p. m.
11.00 a. m.	All points on line of ... Pacific ...	4.10 p. m.
4.00 p. m.	...	
11.00 p. m.	... Tenth ...	2.30 a. m.
4.00 a. m.	... North ... Colorado ...	
10.10 a. m. / 11.00 a. m.	... City ... Springs	10.00 p. m. / 8.00 a. m. / 9.00 a. m.
4.00 p. m.		4.00 p. m.

A., T. & S. F. R. R.

ARRIVE.		DEPART.
3.35 a. m. and 10.45 a. m.	... the Southern and ... Old and New Mexico, ... California ...	3.10 p. m. and 2.00 a. m.

COLORADO MIDLAND.

ARRIVE.		DEPART.
4.00 a. m.	... ville and all ...	9.10 a. m.
4.10 p. m.	Falls and Manitou ...	7.00 a. m.

C. K. & NEBRASKA (C. R. I. & P.)

ARRIVE.		DEPART.
7.15 a. m. and 7.25 p. m.	... points on ... of ...	7.15 p. m. and 7.25 a. m.

D., T. & G. R. R.

ARRIVE.		DEPART.
11.00 p. m.	... and ... on D., T. & G. ...	2.00 p. m.
... p. m.	... on D...	
	T. & G. ...	11.00 a. m.

... MAILS, P. M.

E. BRUSOE & SON,

CONTRACTORS

Builders and Jobbers,

... COLORADO SPRINGS, COLO.

... 5¢ ...

JOSEPH DOZIER,

Contractor and Builder.

SHOP ON PIKE'S PEAK AV.

W. S. STRATTON,

Contractor & Builder.

SHOP AND OFFICE ... East ... Street.

NEWSPAPERARCHIVE®

THE GAZETTE,

THURSDAY, AUGUST 29, 1895.

DAILY WEATHER RECORD.

FOR 24 HOURS ENDING 6 P.M. AUGUST 28, 1895.

Temperature at 6 a.m.	54.0
Temperature at 6 p.m.	71.0
Mean temperature	62.4
Maximum temperature	80.2
Minimum temperature	45.3
Range of temperature	34.9
Mean humidity	47.5
Direction of wind	N.W.
Velocity of wind	7

Rainfall for 24 hours, less than .01 of an inch.

T. W. HERRICK, Sergt. U.S.A.

Judge B. B. Battle and wife, of the supreme court of Arkansas, are guests in the city.

F. N. Swan and wife, a wholesale and retail jeweler of Muscatine, Iowa, are sojourning at the Alamo.

The excursion of the First M. E. Sunday school to Glen Park to-day will leave the Denver and Rio Grande depot at 9 o'clock.

C. McClarey, a tin horn gambler of Colorado City, has been locked up in the county jail on a charge of robbing a colored woman of that place.

The Good Templars lodge of this city will go to Colorado City this evening to organize a lodge. A number of state officers will also be present.

Mr. Edson Keith, a prominent Chicago business man, and family, who have been sojourning in this city for time, left for home on last night's Rock Island vestibule.

Mrs. W. F. McKeehan, who has recently been suffering with an affection of the eyes, has gone to Denver for treatment, and is accompanied by her daughter and son Artie.

The Presbyterian Sunday school excursion to Green Mountain Falls will leave the Midland depot at 9 o'clock this morning. The fare for adults is $1.10, children 50 cents.

The superintendent of the public schools will meet those who failed in any of their June examinations for promotion in the High school building at 9 a.m. and 2 p.m. on Saturday, August 31st.

The superintendent will also meet those who are for the first time to be enrolled as pupils of the public schools of Colorado Springs in the High school building at 9 a.m. and 2 p.m. on Saturday, September 2.

A Chicago exchange of last week says: "Mr. Frank Waters, of Colorado Springs, Colo., has been in the city a few days. Mr. Waters is not only one of the youngest but one of the best known and popular cattle men in the west."

Mr. H. G. Thornton of the law firm of Lunt, Arnett & Thornton, left for Chicago on business connected with the firm. Mr. Arnett goes to Boston in a few days for a business trip and Mr. Thornton will remain in charge of the business here.

Agent Hoyt, of the Santa Fe, has received word from his company that Saturday, September 7th, is to be the annual "Watermelon day" at Rocky Ford, and that a special train will be run to carry those who wish to attend. A rate of $2.50 for the round trip will be made.

During the past month or thirty lots have been sold in the North End addition. The transfers will be placed on record within a few days. Notice has been given to all real estate agents that all the inside lots on Cascade avenue will be advanced $75 per lot. This does not look like a "dump" in real estate.

The initiatory degree staff of Pike's Peak Lodge No. 35, I. O. O. F., will exemplify the degree this evening. Before a committee appointed to pass upon the merits of the different lodges in the state, which are competing for a prize offered for the best exemplification of the work. All visiting brothers are invited to attend.

Water Commissioner Frost states that it will be necessary to shut the water off the city main near the head of the system at 12 o'clock to-day, and some work is to be done on it. This will deprive Colorado City and others who secure their supply directly from the city main of water for several hours, and they are recommended to supply themselves before 12. Cutting off the supply will not effect this city.

The game of ball at the Athletic grounds yesterday between a portion of the city for the benefit of the stranded ball players, was not largely attended. There was a very good game however, except the ring that a majority of the players are amateurs. The following is the score by innings:

SCORE BY INNINGS.

Independents	0	2	1	0	0	0	1	3	0	4
Angelus Nine	1	0	0	0	1	3	0	2	0	7

Owing to the bad weather yesterday afternoon the progressive tennis tournament was postponed until this morning at 9 o'clock, at which hour play will be begun promptly. It is especially desired that every member of the club should be present. Every one is cordially invited to this tournament. The Colorado Springs club has now the finest courts in Colorado, if not in the west and its membership includes some of the best players in the state, so that those who attend the tournament are assured some interesting sport.

A. R. P. [illegible]

On Tuesday morning announcement was made that the friends of Albert R. Ballou had decided to send him east, hoping that the change of climate would prove of benefit. Yesterday afternoon Dr. Anderson received a telegram from Mr. John T. Kelly, who accompanied Mr. Ballou on his journey that he had died in Chicago. Death occurred at 1:20 yesterday afternoon at the residence of Mr. Kelly's sister in Chicago. The remains will be taken to Philadelphia today for interment.

Perhaps no death that has occurred among the citizens of this place in many years has occasioned such universal expressions of regret as were heard on the streets last night when the death of Mr. Ballou became known. In many respects Mr. Ballou was the most remarkable young man in this city and it was generally admitted that death had removed one of the most promising business men in the west. Mr. Ballou was only 21 years of age last March but his career has been most remarkable. His mother, who has long been a resident of this city, was perfectly able to have given him the best of educational advantages, but when quite young he was taken with a weak of the eyesight. Prohibited from continuing at school several years ago, he entered the book binding department of the GAZETTE. He soon developed a special aptitude for the business and mastered the trade long before the usual time of an apprentice. As an employe he was always steady and faithful. Two years ago, when but nineteen years of age he concluded to start in business on his own account. He went east, and by the assistance of an uncle, purchased a small book binding outfit, and established himself in this city. Since that time he has worked very hard and has added a printing office to the bindery, until now it represents a plant valued at ten thousand dollars or more. He has labored very hard, often working night and day. His friends often warned him that the electric strain would in the end tell upon him, but his ambition was such that nothing could restrain it. He was possessed of a very robust constitution and last spring had several attacks of sickness. Some two weeks ago his whole system seemed to suddenly collapse, leaving him utterly prostrated. His system was so temporarily shattered that he was unable to recover and the result was death. This was all the more remarkable in view of the fact that Mr. Ballou had been raised amid luxuries, and that it was unnecessary for him to have worked as he did. His mother has for some time been in Europe, but is expected to arrive in this country daily.

BORN.

[illegible] To the wife of [illegible], a daughter, [illegible] August 28th, 1895.

BUSINESS NOTICES.

Ten cents a line for first insertion; five cents a line for each subsequent insertion. Send in your notices to go in the day edition by 10 o'clock a.m. days of the week. [illegible] line for [illegible]

HALLETT & BAKER,

[illegible] to No. 7 Ave. T, No. 16. [illegible]

Fine [illegible] up in [illegible] finished only $[illegible] at Parks, [illegible]

We have [illegible] during the past 10 days, [illegible] of [illegible] from the factory at [illegible] Liverpool and five car loads of furniture, from Grand Rapids and Chicago. Our stock, line [illegible] and fair dealing, is what's the talk, and we are very thankful. [illegible] we will show you [illegible] Very truly,

PATTERSON [illegible]

[illegible] Tea House Hot and Cool. It will [illegible]

Orders for tinning will [illegible] from this date. W. F. BUNT, No. 26 E. Cucharras st.

A new lot of [illegible] just [illegible] K. E. COHEN & CO. 18 Kiowa st.

PRIVATE SCHOOL.

Mrs. W. M. F. [illegible] No. 12 W. [illegible] st. The [illegible] day, Sept. [illegible] 10th. Out of town pupils can be [illegible] in the [illegible] and advanced English [illegible] in early French [illegible] and the high [illegible]

[illegible] Pike's Peak [illegible] Guide Book [illegible] It will pay you to give him a call if in [illegible] of [illegible] in this line. [illegible]

DARG Tuesday, Sept. No. 3 Pike's Peak [illegible] 7:30-tf

Oyster [illegible] at Williams. Fr[illegible] Oysters received daily, [illegible] with a [illegible] of [illegible]

GOING EAST.

He says to call at the Antlers, [illegible] Pike's Peak Ticket [illegible] in the City [illegible] or at the [illegible] Pike's [illegible] you [illegible] full [illegible] and through [illegible] and your baggage [illegible] A [illegible] left at the [illegible] daily in [illegible] may be [illegible] before [illegible] of the train. The train [illegible] at 4:30 p.m. daily in Colorado City, at 6:30 p.m. the following day and in [illegible] at the [illegible] C. C. HOYT.

b 24 1m Agent.

ROCK ISLAND DEPOT HOTEL.

Table board, $7 per week. Transient [illegible] for [illegible] E. P. CLARK, Prop. b2 1m

MONEY! MONEY!

[illegible] to loan [illegible] the following [illegible]

2 sums of $900.
1 sum of $600.
1 sum of $400.

Apply at once to Edward Ferris, 102 Pike's Peak avenue, 2nd floor. b3-tf

Lump Coal. Telephone 59. f-15-tf

[illegible] on city or farm property. No [illegible] L. R. DWINELL & CO., 112 Pike's Peak ave. f-28-tf

DINING CARS.

Are attached to trains 1 and 2 leaving Denver, Colorado Springs and Pueblo via the Santa Fe Route.

A solid Vestibule Train, composed of cars of any [illegible] cars.

The train also has the [illegible] train, without change of cars for St. Louis via St. Louis, with Pullman Buffet Sleepers and Free Chair Cars. f-14-tf

Spectacles [illegible] correctly at Ashby's.

Crab apples for sale, only a few quarts. E. R. COHEN & CO. 18 Kiowa st.

[illegible] Coal; Midland Ticket Office. f 14 tf

BEST ROUTE EAST.

The Union Pacific Railway, after Sunday, solid trains, Denver to Chicago, via Union Pacific and Northwestern railways, with Pullman's latest improved palace buffet sleepers and free reclining chair cars. This train leaves Denver daily at 9:25 p.m., arriving in Chicago 3:30 a.m. second morning. Tickets in Denver, with train leaving Colorado Springs at 5 p.m., this is absolutely the quickest time from the Springs to Chicago and intermediate points.

TO ST. LOUIS WITHOUT CHANGE.

Union Pacific daily from Denver via Kansas City.

THE POPULAR LINE WEST

Salt Lake City, Ogden, Portland, San Francisco and all points in the Northwest, via the Union Pacific Railway. [illegible]

RESTAURANT! RESTAURANT! RESTAURANT! For sale. A Restaurant at Manitou. Parties desiring to retire. Wishing to retire, must sell. A. H. GORMAN, 120 Pike's Peak A. a-1-1y

W. H. McIntyre,

Real Estate & Insurance

Notary Public

COMMISSIONER OF DEEDS FOR NEW YORK

$25,000.

W. H. McIntyre,

LOAN BROKER,

Opera - House - Block.

REMOVAL.

GREAT REDUCTION

In all lines of Millinery, Ready to Wear and Fancy Dry Goods.

TRIMMED SCHOOL HATS, 25c.

A FULL LINE OF TOYS.

Kiowa Street near Tejon Street.

CHICAGO STORE. P. ERICKSON.

No. 9 North Tejon St. MATTHEW KENNEDY, No. 9 North Tejon St.

Real Estate : Insurance : Loans : Collections

AGENT FOR AUSTIN BLUFF LOTS.—The finest suburban residence location—combining view of mountain and plain—in the state. Beautiful parks, overgrown with large pine trees, unequalled as a health location, pure air, pure water, no smoke, no dust, plenty of sunshine. Lots in this beautiful suburb are large size, from one to four acres, being thus well adapted for fine residences. Only twenty minutes drive from center of our city. A motor line is already projected and will no doubt be built this coming season. Do not fail to examine this locality before purchasing. Carriage always in attendance to show property.

ALSO AGENT for the most desirable lots in Boulder Heights Addition. We handle only first class properties, and can guarantee satisfaction in every case. Buy only the best. If it does not pay you to invest in a desirable locality it certainly will not pay you to invest at all. Choice properties, improved and unimproved, in all parts of the city.

THE STREET CAR LINE is now being extended up to the Boston Land Co tract, so that parties wishing low priced properties in a very desirable locality cannot do better than to examine these. Lots on Cascade avenue only $250.

FOR SALE OR RENT. The Large Residence known as THE PINES, in Monument Park. Seven sleeping rooms, good water, 160 acres of land. This very desirable property can be rented furnished at a low figure to desirable party, or sold at a Bargain. No better location for boarders in the County. Trains on the D. & R. G. R. R. pass this place almost every hour of the day.

$ $ $ Money to Loan at Lowest Rates on Approved Security. $ $ $

INSURANCE Carefully Written at Lowest Rates and in Established First-Class Companies. Losses promptly and satisfactorily adjusted.

FOR RENT—Unfurnished.

Very desirable 7 room house, Tejon st near to [illegible]. Good location either for private family or for boarders. 45

Six room cottage, No. 18 Nevada ave 25

Six room house, East Monument St. 22

New Cottage, five rooms, with bath room, [illegible] complete. Good central locality. 25

Four room cottage, Cascade avenue 15

Four room cottage, Platte ave., in good condition. 20

Five room cottage, Costilla st. 25

New 8 room cottage, from July 1st, Willamette avenue 25

New Cottage, [illegible] on Willamette ave., good condition, $18 etc. 40

OFFICES—Very desirable office rooms in the Western Building and Supply Co's block. [illegible]

FURNISHED.

Desirable 8 room house, Weber street [illegible]

Desirable House, 8 rooms and bath, also good stable; fully furnished. North Tejon Street.

Very desirable 7 room house, with bath room, [illegible] in Irwin's addition to Colorado City. Only $25 to a desirable tenant. N. Tejon Street.

Five room cottage, Boulder street, near Cascade avenue.

Seven Room House, Tejon street, near Bijou.

[illegible] room house, north Weber street, with bath, closets etc. complete. Only $18. All kept in good repair throughout.

Desirable 9 room house, W. Bijou st., fully furnished. 50

FOR SALE.

COLORADO CITY.—Full size lot with 3 room house in Irwin's addition to Colorado City. Cost $1800, which will be sold for $1400. Owner must sell.

FOR SALE.

Very [illegible] Cucharras and Cascade.

Also choice lots on North Tejon street.

Seven Room House, E. Huerfano st., $2,500.

Good 5 Room House, Corona st., $2,000; or half cash, balance on time.

3 Room House, [illegible] st., $1,200.

One of the Finest Residences on North Nevada ave., Pueblo, with modern bath, etc.

Two room house—Lot 50x100, Red Cliff st., $600.

Good 5 room house, [illegible] st., S. Nevada ave. Full lot, $2,000.

Also lots in Mesa Heights addition.

FOR SALE.

The best corner lot 100x190, North Nevada ave. not—south and west front.

New House, [illegible]

Five-room house, Weber street, in good condition, $[illegible]

Five-room house, Nevada avenue, $200.

The best lot on west side Cascade ave. south of the College.

Corner lot with good house, S. Nevada, near [illegible]

Very choice corner, N. Tejon st., with good barn, etc., 100 x 150 lot.

[illegible] S. Nevada ave.

Call at my Office for Location, Prices, etc. We will cheerfully Show you Property.

MATTHEW KENNEDY, Real Estate Dealer, - - No. 9 North Tejon Street.

Colorado Views,

Wild Flower Books,

Fine Stationery.

Full line of Blank Books and Office Supplies at lowest prices.

The Consolidated Stationery Co.

No. 11 SOUTH TEJON STREET.

STILL ANOTHER LOT OF Muslin Underwear AT WILBUR & WOLF

At 50 and 75c Each.

JUST RECEIVED—New Dress Goods in Robe and Combination Patterns.

ALSO a large assortment of Ladies' and Children's Fall Wraps, at lower prices.

The only store in this City where Competent Dressmaking is done and all work Guaranteed.

Respectfully,

WILBUR & WOLF.

22 SOUTH TEJON STREET.

THE WAY TO GET RICH

Is to Invest in Colorado Springs Real Estate.

[illegible]

DAVIS & CO.,

Undertakers - - - Telephone 136

No. 18 N. Tejon

A. L. DANA,

Sanitary Plumber!

All kinds of Tin and Furnace Work.

127 E. Pike's Peak Ave., Colorado Springs.

Grammar and Collegiate School.

Mr. Hebron by Miss [illegible] will open a Grammar and Collegiate School for boys and girls Sept. 23. For terms and particulars please apply to CHAS. W. RAINES, 1430 N. Tejon St. [illegible] from 3 and 4 p.m. and all Saturdays.

REED BROS.,

Instant Real Estate Dealers, 20 North Tejon st.

Rags, Old Iron, Bottles.

I will pay 75 cents per 100 pounds for all kinds of rags, and 40 cents per 100 pounds for old iron, and [illegible] for beer bottles. I will call for any [illegible] in this line.

M. KLIBANSKY, [illegible] Huerfano st., between D & R G [illegible]

Enterprise Market House

WILCOX & CO., PROP'S.

[illegible] to Curtis

DEALERS IN

[illegible] and Salt Meats, Eggs, Poultry and Game. Full Line of Canned Goods.

At Bottom Prices.

TELEPHONE NO. 36. Cor. Costilla and Tejon Sts.

CLAIRVOYANT.

Mrs. [illegible] HILL of New York City can be consulted at Room 9, Penn Block, opposite Alamo Hotel, on all affairs of life, being a celebrated black clairvoyant, astrologist and palmist who has [illegible] throughout the world. [illegible] and truthful readings of the past, present and future through her wonderful Egyptian magic [illegible] gives all matters of [illegible] advice in family relations, unites the separated, causes speedy marriages, brings success in the [illegible] when to make profitable investments, [illegible] tells when to take journeys and [illegible] tells the name of the one you will marry for $1. Mrs. Dr. Hill has been [illegible] for the past [illegible] years and [illegible] Denver. Hours from 10 a.m. to 8 p.m. [illegible]

THE FOUNTAIN CITY Investment Company

OFFER TO THE RIGHT PARTY

A GRANT OF LAND

[illegible]

J. C. DENNY, Agent, Real Estate Col.

GRANT E. FROST, Prest. Colorado Springs.

Through Car Service East.

The Wabash is the only Short Line running through Buffet Sleeping Cars, Parlor Cars, Coaches, Dining Cars, Chicago to St. Louis. Will not change cars between Denver and Chicago. Through Sleepers Denver to Chicago. Through Coaches Denver to Chicago. Through Sleepers Denver to St. Louis. Through Coaches Denver to St. Louis. Through Sleepers Denver to Kansas City. Through Coaches Denver to Kansas City. Through Sleepers Denver to Omaha. Through Coaches Denver to Omaha. Through Sleepers Denver to Toledo. Through Coaches Denver to Toledo. Through Sleepers Denver to Detroit. Through Coaches Denver to Detroit. Through Sleepers Denver to Buffalo. Through Coaches Denver to Buffalo. Through Sleepers Denver to Niagara Falls. Through Coaches Denver to Niagara Falls. Through Sleepers Denver to New York. Through Coaches Denver to New York. Through Sleepers Denver to Boston. Through Coaches Denver to Boston. Through Sleepers Denver to Philadelphia. Through Coaches Denver to Philadelphia. Through Sleepers Denver to Washington. Through Coaches Denver to Washington. Through Sleepers Denver to Baltimore. Through Coaches Denver to Baltimore. Through Sleepers Denver to Pittsburg. Through Coaches Denver to Pittsburg. Through Sleepers Denver to Cleveland. Through Coaches Denver to Cleveland. Through Sleepers Denver to Cincinnati. Through Coaches Denver to Cincinnati. Through Sleepers Denver to Indianapolis. Through Coaches Denver to Indianapolis. Through Sleepers Denver to Peoria. Through Coaches Denver to Peoria. Through Sleepers Denver to Quincy. Through Coaches Denver to Quincy. Through Sleepers Denver to Keokuk. Through Coaches Denver to Keokuk. Through Sleepers Denver to Des Moines. Through Coaches Denver to Des Moines. Through Sleepers Denver to Council Bluffs. Through Coaches Denver to Council Bluffs. Through Sleepers Denver to Omaha. Through Coaches Denver to Omaha. Through Sleepers Denver to Kansas City. Through Coaches Denver to Kansas City. Through Sleepers Denver to St. Louis. Through Coaches Denver to St. Louis. Through Sleepers Denver to Chicago. Through Coaches Denver to Chicago